



**November 2nd and 3rd  
2019  
Omaha, Nebraska**

**HOSTED BY SUE'S STEPPER-ETTES  
CONTEST DIRECTOR: SUE FOEHLINGER  
DOORS OPEN AT 7:30A.M. CONTEST BEGINS AT 8:00A.M.  
GYM USAGE FEE: \$20 PER FAMILY**

**RALSTON HIGH SCHOOL  
8969 PARK DRIVE  
DEADLINE: MUST BEPOSTMARKED  
BY WEDNESDAY, OCTOBER 9TH**

## ☆☆☆ FEATURES ☆☆☆

### SHINING STAR PAGEANT

- Open to all Novice, Beginner, Intermediate and Advanced
- Trophies awarded to 1<sup>st</sup>-3rd place, Beg-Adv
- Novice contestants receive special "Star" plaques
- Beg-Adv: Costume Model with interview, X-Strut, Solo
- Nov: Costume Model no interview, Basic Square, Solo

### RISING STAR QUEEN

- Modeling in costume & interview- Open to ADVANCED modeling contestants.
- First-third place winners will receive a trophy and first place **winners will receive a crown!**

### RISING STAR PRINCESS

- Open to NOVICE and BEGINNER modeling contestants.
- Model in costume & interview.
- 1st-3rd place will receive a trophy and first place **winners will receive a crown!**
- \*Results of the Queen and Princess events will be announced at lunch time. Please be available for awards and pictures.

### MID-AMERICA STAR SOLO & X-STRUT

- Open to Novice, Beginner, Intermediate, & Advanced
- 1st-3rd winners will receive a trophy.
- Mid America Star X-Strut awards will be at 11:00am.

### ALL-STAR CLINIC

A fun filled clinic will be held on Sunday, November 3<sup>rd</sup> at the Steppe Center. Beneficial for all levels! Enjoy our amazing all-star staff from across the USA!

### TEAMS-SCHEDULED FOR APPROXIMATELY 3:00PM ON SATURDAY, NOVEMBER 2<sup>ND</sup>

Open to all Dance Twirl, Twirl Teams, Halftime Shows, and Corps. Team directors will receive team trophies. "Star" awards will be presented to each individual team member. \$9.00 per member per routine.

### DIVISIONAL RATING

Twirlers will have a choice to perform in front of one or two different judges for comments. Good, Excellent, and Superior awards. \*NBTA rules state: To compete in a rating lane, a contestant must also compete in the same event offered during competition.

### DUET'S

Please only one member send entry fee. Cost is \$20.00 per duet

### PROTECTIVE FIRST

This rule will be used by judges. It is in place to help give contestants more time before they move up.

### CONTEST FACEBOOK PAGE

Please find our event on Facebook under "Reach for the Stars Twirling Competition and Clinic".

### FIRST SOLO

Girls perform for a judge for a minimum of 30 seconds demonstrating basic twirls in any order. **GOOD, EXCELLENT, & SUPERIOR** awards.

Office use:  
Contest # \_\_\_\_\_  
Clinic # \_\_\_\_\_

# Reach for the Stars 2019!

**Entry Deadline: Entries must be postmarked by Wednesday, October 9<sup>th</sup>, 2019. NO EXCEPTIONS!**  
The award count will be determined immediately following the deadline

NAME \_\_\_\_\_ CONTEST AGE \_\_\_\_\_ \* BIRTHDAY \_\_\_\_\_

STREET \_\_\_\_\_ CITY \_\_\_\_\_ STATE \_\_\_\_\_ ZIP CODE \_\_\_\_\_

AREA CODE + PHONE # \_\_\_\_\_ INSTRUCTOR(S) \_\_\_\_\_ DUET PARTNER + AGE\*\* \_\_\_\_\_

EMAIL ADDRESS \_\_\_\_\_ (please print clearly)

\*contest age is the age of competitor on Sept. 1, 2019

\*\* Please only one member send in duet entry

Please mark events wishing to enter- to avoid confusion, it is very helpful to also highlight events.

**MID-AMERICA EVENTS (OPEN TO ALL TWIRLERS) BEAUTIFUL AWARDS WILL BE PRESENTED!!**

- Shining Star Pageant \$45.00
  - Nov  Beg  Int  Adv  College
- Rising Star Princess Model \$18.00
- Rising Star Queen Model \$18.00
- Nov. Mid-America Star X-Strut \$20.00
- Beg. Mid-America Star X-Strut \$20.00
- Int. Mid-America Star X-Strut \$20.00
- Adv. Mid-America Star X-Strut \$20.00

- Nov. Mid-America Star Solo \$20.00
- Beg. Mid-America Star Solo \$20.00
- Int. Mid-America Star Solo \$20.00
- Adv. Mid-America Star Solo \$20.00
- Boys Mid-America Star Solo \$20.00
- Level \_\_\_\_\_
- Team \$9 Per Member per routine
- \* TEAM ENTRIES MUST BE SENT BY INSTRUCTOR

**OTHER OPEN EVENTS ★ ★ ★ ENTRY FEE FOR THE FOLLOWING EVENTS IS \$10.00 PER EVENT**

- |  |   |  |   |
|--|---|--|---|
| <input type="checkbox"/> Nov. Best Appearing | <input type="checkbox"/> Nov. Visitor X Strut | <input type="checkbox"/> Int. Visitor Solo | <input type="checkbox"/> Nov. Duet (\$20)                                 |
| <input type="checkbox"/> Beg. Best Appearing | <input type="checkbox"/> Beg. Visitor X Strut | <input type="checkbox"/> Adv. Visitor Solo | <input type="checkbox"/> Beg. Duet (\$20)                                 |
| <input type="checkbox"/> Adv. Best Appearing | <input type="checkbox"/> Int. Visitor X Strut | <input type="checkbox"/> Colligate Solo    | <input type="checkbox"/> Int. Duet (\$20)                                 |
| <input type="checkbox"/> Nov. Basic Square   | <input type="checkbox"/> Adv. Visitor X Strut | <input type="checkbox"/> Nov. 2-Baton      | <input type="checkbox"/> Adv. Duet (\$20)                                 |
| <input type="checkbox"/> Beg. Basic Square   | <input type="checkbox"/> Nov. Solo            | <input type="checkbox"/> Beg. 2-Baton      | <input type="checkbox"/> Boys Solo Level _____                            |
| <input type="checkbox"/> Adv. Basic Square   | <input type="checkbox"/> Beg. Solo            | <input type="checkbox"/> Int. 2-Baton      | <input type="checkbox"/> Divisional X-Strut                               |
| <input type="checkbox"/> Nov. X-Strut        | <input type="checkbox"/> Int. Solo            | <input type="checkbox"/> Adv. 2-Baton      | <input type="checkbox"/> Divisional Solo                                  |
| <input type="checkbox"/> Beg. X-Strut        | <input type="checkbox"/> Adv. Solo            | <input type="checkbox"/> Nov. Flag         | <input type="checkbox"/> First Solo                                       |
| <input type="checkbox"/> Int. X-Strut        | <input type="checkbox"/> Nov. Visitor Solo    | <input type="checkbox"/> Beg. Flag         | <input type="checkbox"/> Divisional Dress Model                           |
| <input type="checkbox"/> Adv. X-Strut        | <input type="checkbox"/> Beg. Visitor Solo    | <input type="checkbox"/> Adv. Flag         | <input type="checkbox"/> Beg 3-Baton <input type="checkbox"/> Adv 3-Baton |

CONTEST ENTRY + \$20 PER FAMILY GYM FEE = \_\_\_\_\_  
 ALL-STAR CLINIC (\$55 per student. See discounts) \_\_\_\_\_  
 PARENT/COACH SEMINAR at Clinic \$15.00 \_\_\_\_\_

**TOTAL =** \_\_\_\_\_ **CHECK #** \_\_\_\_\_

**MAKE CHECKS PAYABLE TO: MID-AMERICA**  
**SEND ENTRIES TO: SUE FOEHLINGER, 10254 Z STREET OMAHA, NE 68127**

Be sure to fill out the clinic form on the back of this page

Sunday,  
November 3rd

# ★ All-Star Clinic ★

The Steppe Center  
11730 Peel Circle  
LaVista, NE 68128  
\*only three minutes from the hotel!

This year's clinic will be held at the Steppe Center, a state-of-the-art training facility!



STUDENT NAME \_\_\_\_\_

AGE \_\_\_\_\_

\*Please place **ONE** check mark in each of the class categories below to indicate which class you desire.

<p style="text-align: center;"><b>Session 1:</b> <b>Learn a New Solo Section</b></p> <p><input type="checkbox"/> Basic Skills/Technique</p> <p><input type="checkbox"/> Novice</p> <p><input type="checkbox"/> Beginner</p> <p><input type="checkbox"/> Intermediate</p> <p><input type="checkbox"/> Advanced</p> <p><input type="checkbox"/> Elite</p>	<p style="text-align: center;"><b>Session 2:</b> <b>Strut Technique/Bodywork</b></p> <p><input type="checkbox"/> Basic Skills/bodywork</p> <p><input type="checkbox"/> Novice</p> <p><input type="checkbox"/> Beginner</p> <p><input type="checkbox"/> Intermediate</p> <p><input type="checkbox"/> Advanced</p> <p><input type="checkbox"/> Elite</p>	<p style="text-align: center;"><b>Session 3: Rolls</b></p> <p><input type="checkbox"/> Basic Skills</p> <p><input type="checkbox"/> Novice</p> <p><input type="checkbox"/> Beginner</p> <p><input type="checkbox"/> Intermediate</p> <p><input type="checkbox"/> Advanced</p> <p><input type="checkbox"/> Elite</p>
<p style="text-align: center;"><b>Session 4: Multiple Batons</b></p> <p><input type="checkbox"/> Basic Skills      <input type="checkbox"/> Field Twirling</p> <p><input type="checkbox"/> Beg 2-baton      <input type="checkbox"/> Nov. 2-baton</p> <p><input type="checkbox"/> Adv. 2 and 3 Baton      <input type="checkbox"/> Int. 2-Baton</p> <p><input type="checkbox"/> Optional Dance Twirl</p>	<p style="text-align: center;"><b>Session 5</b></p> <p><input type="checkbox"/> Modeling and Interview</p> <p><input type="checkbox"/> Novelty/Fun Tricks</p> <p style="padding-left: 20px;"><input type="checkbox"/> Nov   <input type="checkbox"/> Beg   <input type="checkbox"/> Int</p> <p><input type="checkbox"/> Adv</p>	<p style="text-align: center;"><b>10:45-11:30</b> <b>Coach/Parent Session</b></p> <p><input type="checkbox"/> Understanding the Scoresheet <b>\$15.00</b></p>

**Amazing All-Star Clinic Staff!**

- Derek Brooks- Michigan
- Kellie Guinn- South Carolina
- Trenton Haltom- Nebraska
- Hope Ham- New York
- Pam Irwin-Missouri
- Holly James- Missouri
- Kimberly Law- Nebraska/California
- Cindy Masidonio- South Carolina
- Melinda McGee- Oklahoma
- Jacinda Miller- Minnesota
- Mike Nakauchi- California
- Vicki Ray- Texas
- Dawn Reed-Iowa
- Joanne Schlueter- South Dakota
- Brooke Weesner- Nebraska



**Kimberly Law**

**CLINIC FEE:**

- INDIVIDUAL      \$55 PRE-REGISTRATION, \$60 DAY OF CLINIC
- FAMILY DISCOUNT      \$50 FOR SECOND MEMBER
- GROUP MEMBER      \$45- MUST HAVE 8 MEMBERS IN YOUR GROUP
- COACH/PARENT SESSION      \$15.00

**CLINIC SCHEDULE**

- |             |                               |
|-------------|-------------------------------|
| 8:00am      | Check In                      |
| 8:15-8:30   | Group Stretch                 |
| 8:30-9:15   | Session 1                     |
| 9:15-10:00  | Session 2                     |
| 10:00-10:30 | Session 3                     |
| 10:30-10:45 | Break                         |
| 10:45-11:30 | Session 4                     |
| 11:30-12:00 | Session 5                     |
| Noon        | Exhibitions (Parents Welcome) |
| 12:15       | Clinic Concludes              |

Students will be working with a variety of instructors throughout the day.  
Snacks will be provided.

Please note: Elite classes are for twirlers who have competed in the Advanced Division for more than 5 years or who have won National titles at AYOP.  
EVERYONE ENTERING THE BUILDING MUST CHECK IN. NAME BADGES INDICATING CLINIC STATUS WILL BE ISSUED AT THE DOOR.

\*VIDEO TAPING CAN ONLY BE DONE OF YOUR OWN STUDENT BETWEEN CLASSES

## **HOST HOTEL**

### **HAMPTON INN AND SUITES**

**402-895-2900**

**12331 Southport Parkway**

**La Vista, NE 68128**

#### **Features:**

- ★ Free
- ★ Hot Breakfast
- ★ Pool
- ★ Easy Interstate Access
- ★ Flat screen TV's in every Room
- ★ Right next door to Cabela's



**\*Mention Reach for the Stars Twirling Competition for a discounted room.**

**Rate: \$104 for all rooms**

#### **IMPORTANT**

**RESERVATIONS MUST BE MADE BY OCTOBER 11th**

## **GENERAL CONTEST INFORMATION**

- \*Check contestant registration for events offered.
- \***NO LATE ENTRIES**
- \*Results will be posted for all open events
- \*Mid-America x-strut and solo winners will be announced at the end of the day
- \*2019 NBTA rules and judges will be used
- \*Judges decisions are final
- \*Neither the school or contest directors are responsible for accidents or lost/stolen articles
- \*No partial payments will be accepted
- \***NO REFUNDS**
- \*Concessions will be available
- \*No outside food can be brought into the school
- \*For additional information, call Sue Foehlinger at 402-592-2304

## **SATURDAY, NOV. 2ND** **SCHEDULE OF EVENTS**

**8:00A.M.**

**CONTEST BEGINS**

**OPEN MODELING**

**PRINCESS AND QUEEN**

**BASIC SQUARE MARCH**

**OPEN X-STRUT**

**MID-AMERICA X-STRUT**

**11:00A.M.**

**PRINCESS, QUEEN AND X-STRUT AWARDS**

**11:30AM**

**ALL SOLO EVENTS**

**NOVELTIES**

**3:00PM**

**TEAMS**

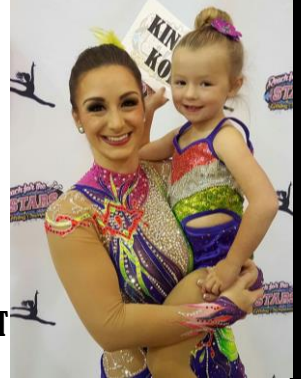

## **Directions from the hotel to the Contest:**

### **Ralston High School 8969 Park Drive**

- ★ Turn right onto Giles Road (also known as 126<sup>th</sup>)
- ★ Turn right onto Harrison
- ★ Follow Harrison to 90<sup>th</sup> Street
- ★ Turn left and travel North on 90<sup>th</sup> until you reach "Park Drive"
- ★ The school will be on your right
- ★ Turn right onto Park Drive to locate the main front parking lot

## **Directions from the hotel to**

### **Clinic:**

### **Steppe Center 11730 Peel Circle**

- ★ Turn right on Giles Road (also known as 126<sup>th</sup>)
- ★ Turn right onto Harrison
- ★ turn right on 118<sup>th</sup> Street
- ★ At the T intersection, take a right and follow around until you see the "Steppe Center" on your left.